

Oregonian Oct. 8, 1933



—Photo by William L. Finley and H. T. Bohlman.

**ONE OF OREGON'S CLIFF-DWELLERS OF THE SEA.**

*This is a Brandt's cormorant, commonly called "shag" or "nigger-goose." He is greenish-black in color and builds a nest of seaweed on top or side of the highest pinnacle off the seacoast. Gulls often rob cormorants' nests, so when one bird is fishing the other guards the eggs or sleeping young in the home. If a gull comes near, the guardian bird spreads his wings and is ready to stab with his sharp bill. This picture was taken on Three Arch rocks, near Oceanside and Netarts.*

Oregonian Oct. 22, 1933

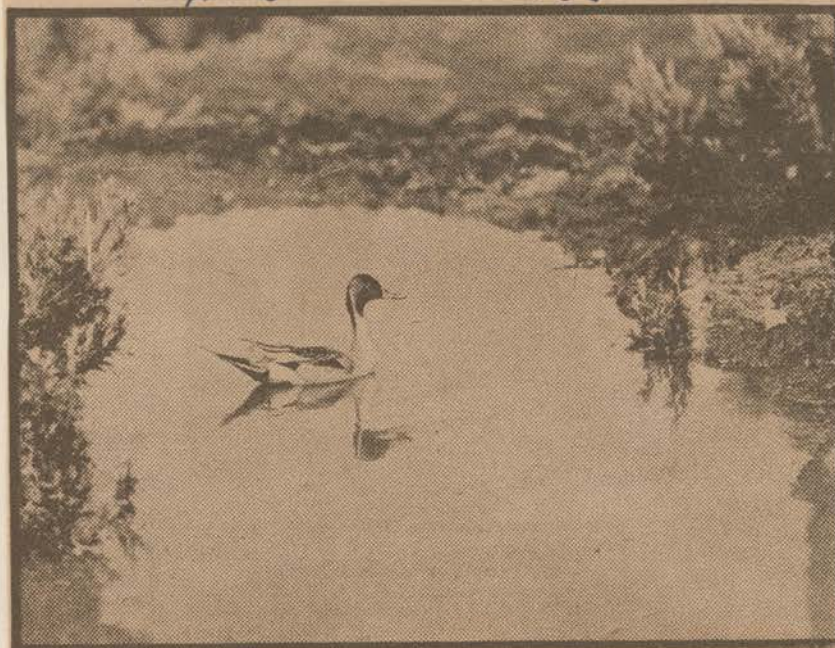

**PIN-TAIL, SPRIG OR LONG-NECK DUCK.**

*Oregon duck hunters well know the sprig or pin-tail duck, sometimes called "long-neck." Large numbers of this species are annually shot during the duck season. They breed and nest in the swamps and lake areas up and down the Pacific coast, and, like other migratory water fowl, they are declared to be suffering heavy losses from the reduction of breeding areas. This picture was taken at Malheur lake by W. L. Finley and H. T. Bohlman.*